

# Beacon expanded carrier screening

Practice management software template for Best Practice

## How to request Beacon expanded carrier screening through Best Practice

We are pleased to be able to provide a built-in template for our Beacon expanded carrier screening request form.

This means you can now access the Beacon expanded carrier screening form within Best Practice, populate with patient details and print off a request form, as you would with standard pathology requests.

### Step 1

Open patient file. Create new letter.

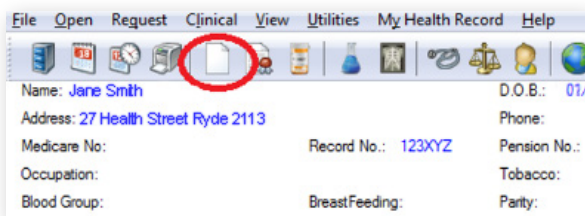

### Step 2

Click on Templates → Use template.

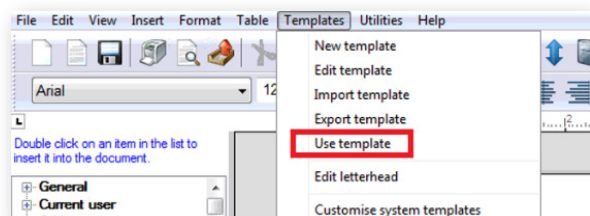

### Step 3

Select radio button, 'Supplied'.

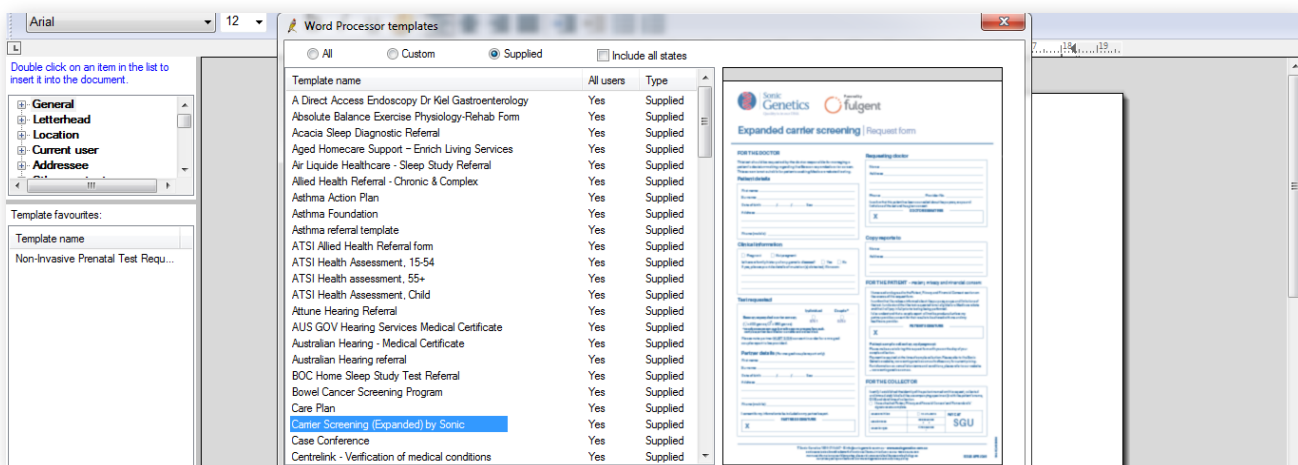

Correct at time of printing. Any changes to the software made by the vendor may result in changes to the above procedure for utilising this template. For further assistance, please contact Client IT at your local Sonic Healthcare pathology provider.